

CUM RIVER and Worm Creek Reservoir
 Preble - Idaho, Aug 26 - 1902.

mag. $83^{\circ} 45' W$
 450.0
 $573.54 W$

mag. $183^{\circ} 45' W$
 $N 66^{\circ} 06' W$
 811.6

mag. $71^{\circ} 26' E$
 $N 43^{\circ} 54' E$
 386.7

mag. $76^{\circ} 57' E$
 $N 82^{\circ} 24' E$
 463.3

Angle Left
 $30^{\circ} 00'$

Angle Left
 $51^{\circ} 00'$

Angle Left
 $59^{\circ} 00'$

Angle Left
 $38^{\circ} 30'$

134
 133
 132
 131
 130
 129
 128
 127
 126
 125
 124
 123
 122
 121
 120
 119
 118
 117

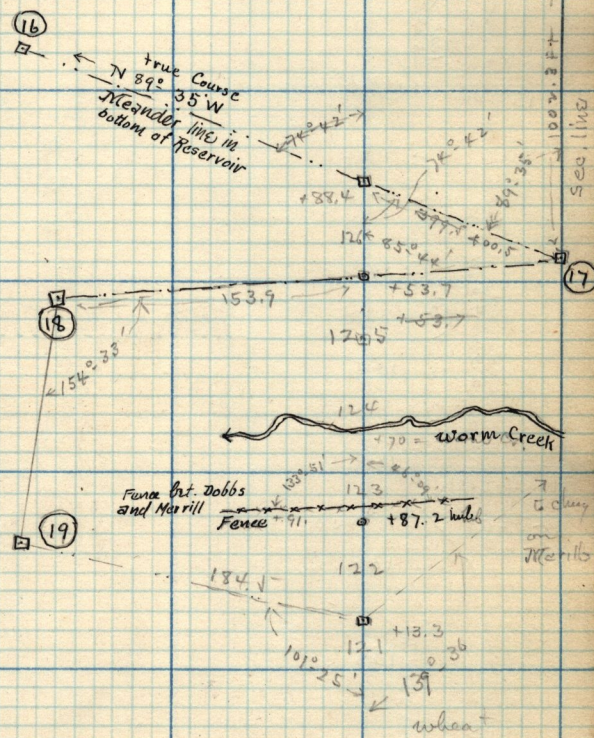

Sec. 500
 3. 4. 9. 10
 15. S. 14. 22
 20. 25. 30. 35. 40. 45. 50. 55. 60.

Alfalfa